CLASSIFIED ADS.

FOR SALE

For Sale: Power Saw 600D Homelite. Sacrifice. See:
J. M. Rosser, or call 352-6673, Appomattox, Va. (1tc)

For Sale: New 4-room house with bath, hot and cold water. Has sink and hot water heater in kitchen. Located 2 miles west of Oakville on Road 608.
Leonard A. McCormick,
(1tc) Oakville, Va.

For Sale: Coin operated drink box. Phone 352-3819,
(1tp) Appomattox, Va.

For Sale: Mahogany Book Case bed with matching box springs and mattress. One five-piece dinette set with extension leaf for table. Both in good condition. Call: 352-2471.
(1tc)

For Sale: 1 Karr Range Cook Stove in excellent condition priced reasonable. See—Mrs. R. L. Wilson, Pamplin, Va., Phone 248-2611.
(6-15-2tc)

For Sale: An entire herd of Hereford cattle. 50 head, $110.00 each.
W. Hundley,
(6-22-2tc) Boydton, Va.

For Sale: Spitz Puppies.
H. C. Pulliam,
(1tc) Appomattox, Va.

For Sale: 1959 Triumph Motorcycle in excellent condition. Also a steel utility trailer in good condition. —Contact Bill Barnes, at Telephone Office or home of J. D. Martin, Spout Spring, Va.
(1tc)

For Sale: '50 Studebaker. See or call— M. W. Smith, Appomattox, Va., Phone 352-5583
(1tc)

For Sale: Potted Plants.
G. B. A. Greenhouse,
Mrs. H. S. Jones, Jr.,
(6-22-tfc) Spout Spring, Va.

For Sale: 3 piece Porch Set. Glider and 2 chairs. Only $49.95.
Best Furniture Co.,
(4-27-tfc) Appomattox, Va.

For Sale: 3 - piece Lawn Set., Chaise Lounge and 2 chairs. Only $29.95. —Best Furniture Co.,
(4-27-tfc) Appomattox, Va.

For Sale: 1957 Plymouth 4 Dr., V-8 automatic transmission. Excellent condition. Will sell cheap.
Call: 352-3865.
(6-1-tfc)

NOTICE: Wanted— Wheat to haul. Phone 352-5055. W. Frank Moore, Rt. 1, Appomattox, Va.
(1tc)

NOTICE: Will pay $3.00 a piece for tires suitable for recapping
Webb's Tire Service
Route 460, Appomattox.
Phone 352-8181.
(7-3-tfc)

NOTICE

Anyone having a claim agains the estate of the late Samuel L. Ferguson, Jr., or anyone owing any debt to him, please file your claim or pay your debt to Samuel L. Ferguson, III, or Harry G. Lawson, coexectors of his estate, in Appomattox, Virginia, on or before July 15, 1961.
(1tc)

OPENING SOON!
LEE - GRANT SHOP

Featuring gifts, antiques, souvenirs, handicrafts and Civil War relics. If you have antiques, relics, Conderate money or handicrafts that you want to sell, call Mrs. C. F. P. Crawley. Shop: 352-6201;
(6-22-1tp) Home: 352-3252.

NOTICE: Donkey Ball Game, June 30, 1961, at 8:00 P. M. Appomattox Ball Park. Benefit Appomattox Ball Park Improvement Association.

NOTICE: Lester Flatt and Earl Scruggs Grand Ole Opera Show, July 31, 1961 at 8:00 P. M. Appomattox High School. Benefit Appomattox Ball Park Improvemnet Association.

"The Floor Shop in Farmville has received a large shipment of braided rugs. These are available in many sizes and five different colors. 9 x 12 size rug as low as $37.95. At the Floor Shop, Main Street, Farmville."

FOOD ROUTE AVAILABLE in South Appomattox County. Over 275 Products for customers to choose from. This is a once in a lifetime opportunity. Applicant must be over 21 years of age with car or light truck. For PERSONAL INTERVIEW write Watkins Products, Inc., P. O. Box 5071, Richmond, Va.
(6-8-4tp)

TEACHER

To represent Encyclopaedia Britannica this summer in this county. Preferred leads furnished For local interview write Encyclopaedia Britannica, Dept. TP. 1825 Connecricut Ave. N. W. Washington 9, D. C.

DODGE
SIMCA
TRIUMPH
WHITE TRUCKS
Dependable Hughes Cars
FINANCING
License 5 Dial 5-4511
John P. Hughes Motor Co. Inc.
800 Commerce St. Used Cars
Our Warehouse 13th & Commerce
Lynchburg, Va.
(1-5-tfc)

Detroit holds to lead in American League.

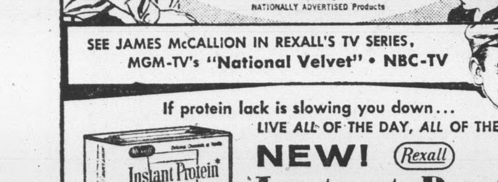

REXALL FILM 3 ROLLS $1.00
CARA NOME HAND CREAM
Bring your Films to us for rapid processing

Spencer Drug Store, Inc.

Appomattox, Va.

FOR RENT

For Rent: House, 6 rooms, moderate. Conveniences.
Mrs. H. C. Pulliam,
(1tc) Appomattox, Va.

House For Rent, with all modern conveniences. Located on Court Street. Vacant June 1.
Phone 352-6911.
(5-25-tfc) Appomattox, Va.

PUBLIC SALE

Pursuant to authority vested in me, George Abbitt, Jr., Trustee, in a Deed of Trust dated April 20, 1959 executed by Robert C. Krantz and Mildred N. Kratz unto the undersigned, George Abbitt, Jr., which deed of trust is recorded in the Clerk's Office of the Circuit Court of Appomattox County, Virginia, in Deed Book No. 70 at page 64 thereof, default having been made in the debt secured by the said deed of trust and having been demnaded by the holder of the Note secured by the said deed of trust so to do, I, George Abbitt, Jr., Trustee, will sell

AT PUBLIC AUCTION TO THE HIGHEST BIDDER ON SATURDAY, JULY 22, 1961, at 2:00 P. M. (STANDARD TIME) ON THE PREMISES, The FOLLOWING DESCRIBED PROPERTY

All of that certain parcel of land constituing Lot No. 1 of the subdivision of the 20.3 acres of the Nunnally Estate, which parcel of land is situated about two miles Northeast of Vera in Clover Hill Magisterial District of Appomattox County, Virginia and containing five acres, and being shown and described on a plat of sub-division of the said Nunnally estate dated July 15, 1949, made by W. W. Scott, and being designated thereon as "5.OA", and being Lot No. 1 as shown on the above said plat, a copy of which is attached, said Lot No. 1 fronting on the old Richmodn Road and extending back 27.16 chns; thence No. 36 deg. 30' E. 1.48 chains to a point; thence N. 31 deg. E. 3.85 dhns. to a point; thence N. 47 deg. 15' W. 4.37 chns. to a point; thence N. 51 deg. W. 11.95 chns. to a point; thence N. 39 deg. W. 6.88 chns. to the Old Richmond Road and thence S. 36 deg. 30' W. along the Old Richmond Road to the point of starting, and being all of and the identical real estate that was deeded unto the said Josephine Cardwell by deed dated March 21, 1958, duly recorded in the Clerk's Office of the Circuit Court of Appomattox County in Deed Book 68 at page 117, from Mary N. Turnes and others. Reference is hereby made to each instrument above mentioned for a more complete and accurate definition of the real estate htreby conveyed. Being all of and the identical real estate deeded unto tht said John H. Jamerson by the said Josephine Cardwell and husband by a deed dated October 2, 1918 and recorded in the above mentioned Clerk's Office in Deed Book 68 at page 457 thereof, which deed reference is hereby made for a more accurate and complete definition of the said parcel of land hereby conveyed. And being all of and the identical real esate that was this day deeded unto the said Josephine N. Cardwell by John H. Jamerson and wife which deed is being admitted to record immediately ahead of this writing and to which deed reference is made for a more complete description of the parcel of land hereby conveyed.

The above described real estate has situated thereon a good dwelling. The property is about 150 yards southeast of State Highway No. 24 at a point about 1½ miles east of Vera in Appomattox County.

For information as to how to reach this property, contact George Abbitt, Jr., Trustee, Appomattox, Virginia.

GEORGE ABBITT, JR., TRUSTEE
Date: July 22, 1961
Place: On the Premises
Time: 2:00 P. M. Eastern Standard Time.
Terms: Cash.
(6-22-4tc)

PUBLIC NOTICE

All interested person are advised that the reconstruction of Route 460 from 0.076 miles West of the West Corporate Limits of Appomattox to 0.263 Miles East of the West Corporate Limits of Appomattox in Appomattox County is being considered by the State Highway Commission.

Information concerning the tentative plans for the reconstruction of this route is available at the office of the District Engineer of the State Highway Department at Lynchburg, Virginia, and at the office of the Resident Engineer of the State Highway Department at Appomattox, Virginia. Any interested citizens from the communities affected by this route may request that a public hearing be held by sending a written notice to the District Engineer, State Highway Department, Lynchburg, Virginia, on or before July 12, 1961. In the event such request is received, a furthr notice of the time and the palce of the hearing will be published.

State Highway Commission of Virginia.
(6-15-2tc)

FOR SALE

For AVON PRODUCTS, See Dorothy Smith at 410 High St., or call 352-7219 for appointment. All products sold on money back guarentee.
(6-15-2tp)

IF YOU NEED Plumbing Supplies secure our price before buying. KOHLER and ELJER fixtures. Wholesale only.
LYNCHBURG PLUMBING & SUPPLY CO., INC.
1215 Commerce St.,
Lynchburg, Va.
Phone: VICTOR 5-0541
(5-4-tfc)

SAVE — SAVE
Reduced prices on wood orders.
B. A. JOHNSON LUMBER CO.
Call: 352-7438.
(4-20-tfc)

GET THE BEST
GET FALWELL
We will save you money.
Drilled water wells, Pumps, Installation and Service.
The best does not cost; it pays.
Largest Well Drillers in Central Virginia
FALWELL WELL CORP.
P. O. Box 937 Dial VI 6-2739
Lynchburg, Virginia

FOOD ROUTE AVAILABLE in North Appomattox County. Over 275 Products for customers to choose from. This is a once in a lifetime opportunity. Applicant must be over 21 years of age with car or light truck. For PERSONAL INTERVIEW write Watkins Products, Inc., P. O. Box 5071, Richmond, Va.

VIRGINIA:
In the Clerk's Office of the Circuit Court of Appomattox County, on the 1st day of June, 1961.
Harold Morris, Committee for Stella Webb Caterson, an incompetent, Plaintiff
Against
Samuel W. Caterson, 1498 So. San Pedra, Calif., Defendant.
The object of this suit is to obtain a divorce from the defendant on the grounds of desertion and abandonment.
And it appearing by affidavit filed that Samuel W. Catreson is not a resident of the State of Virginia, he is hereby required to appear within ten days after the due publication of this order and do what is necessary to protect his interests.
Teste:
C. W. Smith, Clerk.
George Abbitt, Jr., p. q.
(6-8-4tc)

VIRGINIA: In the Circuit Court For The County Of Appomattox, June 12 1961
In Re:
Matter of Estate of Harold Y. Spencer, Deceased
Show Cause Order
It appearing that a report of the account of First National Trust and Savings Bank of Lynchburg, Lynchburg, Virginia, Executor of the Estate of Harold Y. Spencer, deceased, and of the debts and demands against his estate has been duly filed in the Clerk's Office of this Court and that more than six months have elapsed since the qualification of the said Executor, on motion of First National Trust and Savings Bank of Lynchburg, Lynchburg, Virginia, Executor of said decedent's estate, by counsel, it is, pursuant to Section 64-169 of the Code of Virginia Ordered that the creditors of and all others interested in the Estate of Harold Y. Spencer, deceased, do show cause, if any they can, on the 25th day of July, 1961, at 9:00 o'clock A. M., before this Court at its Court Room, against the payment and delivery of the estate of Harold Y. Spencer, deceased, to his legatees, without requiring refunding bonds of said legatees or any of them and that a copy of this Order be published once a week for four consecutive weeks in "The Times-Virginian," a newspaper published in the Town of Appomattox, Virginia.
A Copy—Teste: C. W. Smith, Clerk
(6-15-4tc)

NOTICE

We are now paying highest prices for all grades scrap iron, metals of all descriptions. Secure our prices before selling.
LYNCHBURG IRON & METAL CO.
PARK AVE. & KEMPER ST.
LYNCHBURG, VA.
Tele.- VICTOR 7-4401.
(3-9-tfc)

NO WATER — NO PAY
MOORE WELL BORING AND DRILLING CO.
Septic Tanks Installed
Nothing Down — 3 Years To Pay
We do not use plastic casing, as we cannot drive it and find that it will break and burst when we drive it.
We are still using galvanized casing
Henry Chenault: Appomattox 352-2048 Or Call: EDgewood 2 4821.

CARD OF THANKS

I wish to thank all my friends and relatives for visits, cards, flowers and gifts while I was in the hospital and since returning home. It was all deeply appreciated. Thanks again.
Mrs. Odelle Godsey.
(1tc)

NOTICE
DICKERSON AUCTION CO.
W. W. Dickerson, Austioneer
Farmville, Va. Export 2-3556
We cry for you—with a public address system—sell for highest dollar at auction Real Estate, Machinery and Misc. on your premises.
(4-6-tfc)

NOTICE: Announcing Mrs. Walter W. Scott, Representative for Luther LeGrand, Florist. Flowers for all occasions.
Call Appomattox 352-7498
(1-5-tfc)

ATHLETE'S FOOT ... HOW TO KILL IT IN 3 DAYS.
If not pleased with strong instant-drying T-4-L, your ... at any drug store. Watch ... skin slough off. Watch ... skin replace it. Itch and ... are gone. TODAY at Spencer Drug Store, Inc.

SKIN ITCH
DON'T SCRATCH ...
Scratching spreads infection ... ing MORE pain. Make ... Apply ITCH -ME -NOT ... quiets down in minutes ... septic action helps ... ing. Use instant-drying ... NOT for eczema, insect ... itch, other surface rashes ... pleased, your 48c back at ... store. TODAY at Spencer Drug Store, Inc.
(6-8-4tc)

To The Citizens of The Town of Appomattox

I sincerely appreciate the vote of confidence given me in the election of June 13, when you chose me to serve as the next Mayor of our Town. The large number of voters participating reflects the interest of our citizens, which was most gratifying. I will in every way try to prove myself worthy of this honor.

I am sure it is the desire of every citizen to see Appomattox progress and with your cooperation I feel sure that we can and will accomplish many things. I will welcome and consider all suggestions made for the welfare of our town.

Our town is a historic one with the civil war Centennial now in progress and large numbers of tourists visiting here, each citizen must play the part of host. It is necessary to make plans now for the climax of this celebration here April 9, 1965, when Appomattox will play host to the largest Crowd ever to visit here, representing every state in the nation. We must take this opportunity and really put Appomattox on the map.

Again I Thank You
Gratefully,
S. R. LAWSON

BIGGEST BUYS HERE
QUALITY USED CARS

1. 1960 Falcon, 4 door, automatic transmission, radio, heater, Delux trim, white wall tires.

1. 1960 Falcon 2 door Radio & heater.

1. 1958 Mercury Montery 2 Door automatic trans Radio heater & white wall tires.

1. 1957 Ford. Custom 300 4 Door V-8 ... Fordomatic trans Radio heater & two tone ...

1. 1956 Oulds. 88. 2 Door automatic ... Radio & heater.

1. 1955 Ford Customline, 2 door, 6 cyl. ... Radio & heater.

1. 1954 Ford Crestline, 4 door, 6 cyl. ... radio and heater.

Trucks

1. 1959 Ford F100, 1-2 ton pick up, 6 ... motor, heater and radio

1.1956 International 2 ton 154" wheel ... 2 speed axel, 5 speed trans.

1. 1953 Dodge 1 ton. Dual wheels Stake ...

1. 1956 Ford 3/4 ton pick up. V-8 ...

GRINELS MOTOR CO.
Va. Dealers License 729 Rt. 460 - Dial 352-...

Historic Appomattox Gave Unity and Peace to America

TIMES - VIRGINIAN

A Growing Newspaper In A Growing Town

A LIVE WEEKLY NEWSPAPER AT HISTORIC APPOMATTOX COURT HOUSE VIRGINIA

VOLUME 68 NUMBER 26 APPOMATTOX, VIRGINIA, THURSDAY JUNE 29, 1961 Subscription Rate: $2 per year

Two Added, Making June Death Toll 11

June — the traditional "month of brides" — has become a tragic "month of death" in Appomattox County.

An unprecended total of eleven persons have been killed on Appomattox highways this month. There is another day to go in June, and then the Fourth of July holiday week-end.

Latest victims in the series of tragedies, was the death yesterday of two fine young men in a wreck at Vera.

At approximately 1:40 P. M., a lumber truck, being driven by Thomas Coleman Harvey, 35, of Church St., Appomattox, and with James Russell Moore, 42, of Route 1, Appomattox, as passenger, was wrecked and both occupants instantly killed. Reports state that the right front tire blew out, sending the vehicle out of control as it passed through the village of Vera. The truck was loaded with pulpwood, headed toward Lynchburg.

The vehicle ran off the highway, and wrapped around a tree, in a tragic crushini, killing both men instantly.

Harvey was the father of four children, and Moore the father of two.

This tragedy adds to the record of such deaths during June in Appomattox County. Eight persons died as the result of a head-on wreck on Route 460, near Evergreen on Sunday, June 18. And on Junee 6, there was one death in a crash near Oakville.

This series of tragedies has saddened the entire area. Such mass deaths alter a normal record in this county of from zero to two or three in an entire year. Eleven in just one month, and that month not yet over, is a general cause for alarm and concern.

Deepest sympathy is extended to the families of those involved in thse tragedies.

(Editor's note: Please take extra precautions if you venture onto the highway over the forthcoming holiday week-end!)

Father Darkleaf

by c. h. r.

There will be a Donkey baseball game at the Town Ball Park Friday night, June 30, at 8o'clock. A fine evening of entertainment is promised by the sponsors the Jaycees. Among the ladies to ride the donkeys are: listed: Frances Reynolds, Nancy Heinkel, Geraldine Mitchell, Linda Batien, Peggy ...ck, Virginia St. John and Barbara Thomas. Among the men to ride will be: Fred Lawson, Sam Ferguson III, "Red" Harvey, Alden Harris. Ned Roberts, Curley ...dgren, Claude Ogden, Jesse Osborne, Russell Moore, Robert Ne...land, Willard Johnson, Kelly O'Brien, Harold Martin, Jim Marrs, David Repass, Freddie Carter, James Whitehead, Jr., Ralph King, R. H. Jamerson and Clyde Childress and Bobby Moore.

The local Post Office is proud of its new gadget: a "self-service" machine for handling stamps. All you do is enter the front lobby, at any time around the clock. put your money in a slot, and— out come the stamps, and change, if change is called for. No profit or extra charge. Just "wait on yourself" for stamps! (Now, all we need is a free ...ing machine!)

The State Highway Dept., and Town workmen are surely doing a splendid job in maintaining our town streets. Oakleigh St. and Court St. are currently getting a face-lifting job.

The tourists are really pouring into historic Appomattox. At 4:30 P. M. today, I counted 32 out-of-town cars at our fine motorcourts. These fine visitors spend mnoey in our town; for lodging, meals, gas, souvenirs, etc. Let us cater to their service!

My, oh, my. The moon was shining so brightly at 3:30 this morning I thought it was daylight, and got up and came to work. On the way I met a big transport truck, with huge letters: "Robinson Truck Line" painted on it. You're telling me, brother! Also I commend the boys who awoke at daybreak, and bring you the morning paper! The boys are on the job. That is one experience I missed out on as a kid: I waited much later in life to become "a paper boy."

I do most of my "writing" in my "den" at home. I discovered one other morning that in said "den" I did not have a calendar! It made me wonder if all of us do not press too much for deadlines!!

When every citizen looks out for himself alone, the nation is apt to succumb.

Reciprocal Trade Law losing favor with liberals.

Renewal of builboards ban is sought in Senate.

Nixon's political future appears enigmatic.

Planners shape a Washington for year 2000.

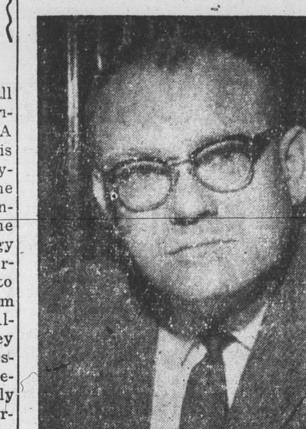

. . . James E. McKinney

James E. McKinney, assistant to the President of Lynchburg College was the speaker at a Ladies Night dinner meeting of the Appomattox Lions Club last Thursday.

A feature of the occasion was an installation of new officers. James A. Smith. county agent, will be the new Lions Club President, succeeding Joe T. Terry.

NOW LIEUTENANT

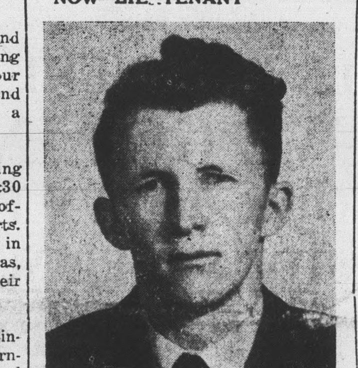

The United States Air Force announces the commissioning of Officer Candidate School Class 1961-D, on Friday morning, the 23 of June at ten o'clock, 1961. Arnold Hall, Lackland Air Force Base, San Antonio, Texas.

Among those commissioned was Joel David Martin, of Appomattox, son of Mr. and Mrs. Harry Martin, of Route One.

DR. CROSS AND WIFE TO GO ON CRUISE

Dr. and Mrs. R. H. Cross, of Concord, will sail July 1st for a cruise to the West Indies, for two weeks. Dr. Cross expects to return to his office July 17.

U. N. Children's Fund seeks more effective aid.

U. S. Pacific island trust is facing scrutiny.

U. S. cuts training in Southeast Asia languages.

. . . Dillard Franklin

Dillard Franklin, son of Mr. and Mrs. R. S. Franklin of Route 2, Appomattox, received the Seaboard Forestry Award at the State FFA Rally held in Blacksburg last week. Dillard graduated from Appomattox High School this year and is a member of the Robert E. Lee FFA Chapter there. Franklin's forestry enterprise was judged the most outstanding in Virginia. The Seaboard Air Line Railroad of Richmond presented Dillard with a check for $275 and his advisor, Mr. H. B. Pack with $175. Mr. Pack and Dillard, along with other state winners will tour several eastern cities and attend the National FFA Convention in Kansas City this fall.

During the four-year course in vocational Dillard planted 28,000 seedlings in addition to improving 25 acres of farm woodland. Of the 25 acres 15 were marked for thinning and a pulpwood cut was made on 6 acres. Undersirable hardwood and old trees were poisoned on the remainder of the area. Fire lanes were constructed to protect the entire area and wildlife borders were established along the edge of the woodland.

Franklin had been a member of the forestry judging team, a member of the Keep Virginia Green crew, and has attended Holiday Lake Forestry Training camp. He has also won three forestry awards made possible by the local Lion's Club. He has served on crop and dairy judging teams and has been an active member of the Robert E. Lee Chpter of Future Farmers of America.

DEMONSTRATION FOR LIFE SAVING CREW

There will be a demonstration by the Lynchburg Life Saving Crew at the Appomattox Court House tonight at 7:30. This is being sponsored by the Appomattox Jaycees. Kenneth Jamerson, Chairman requests that all interested persons attend this meeting and the question and answer session immediately following. This is being sponsored in hopes that in the near future a Life Saving Crew can be formed in Appomattox.

WINS STATE FFA SPEAKING CONTEST

.. Joel Carnefix

Joel Carnefix, son of Mr. and Mrs. J. E. Carnefix, of Route 3, Appomattox, has won the State FFA Public Speaking Contest.

Speaking at the State FFA Rally in Blacksburg, Carnefix, representing the Southside Area, bested opponents from the 6 areas of Virginia. Joel's winning speech was entitled, "Our Friend and Servant, the Atom." A check for $100 was presented to Joel by the Virginia Association of Future Faremrs of America for winning first place.

In July, Joel will represent the Virginia Association FFA in a Tri-State Public Speaking Contest to be held at Myrtle Beach, S. C. Carnefix has progressed more than half way towards the National FFA Public Speaking contest to be held in Kansas City this fall. He has won the Appomattox Chapter contesst, the Hub Federation Contest, the Southside Area Contest and the State of Virginia FFA Public Speaking Contest.

There are three more steps: the Tri-State Contest, the Southern Regional Contest, and the National Contest.

Joel has just completed his junior year at Appomattox High School.

APPLICATIONS FOR WHEAT ALLOTMENTS

Application for "new farm" 1962 wheat allotments must be filed prior to July 1, 1961, W. D. Hix III, Chairman, Appomattox County Agricultural Stabilization and Conservation Committee has announced.

Under the wheat allotment and marketing quota program a "new farm" is a farm on which no wheat was produced in any of the past three years- 1959, 1960, or 1961.

Any farmer who intends to seed wheat for a 1962 crop on a farm which does not have a wheat allotment and who wishes to be considered for an allotment should file a "new farm" application at the Agricultural Stabilization and Conservation Service Office by the close of business on June 30. Formal applications must be made in writing on a special form provided for that purpose.

Local Doctor Is Honored

Dr. C. G. O'Brien received the State 4-H Alumni Recognition award at V. P. I. last night.

Nearly 1,000 4-H members are in attendance at the 4 - H Club Short Course, an annual event held on the V. P. I. campus at Blacksburg, Va.

Dr. O'Brien is the third from Appomattox County to be so honored. Others were Congressman W. M. Abbitt, and Mrs. F. F. Carr.

This award is designed to cite former 4-H members whose service records exemplify community, state or national leadership and interest in 4-H and similar worthy endeavors.

Appomattox 4-H members attending the Short Course this week are: Barbara Lee, Herbie Pulliam, Tom Evans, Lina Trent, Tommy Moore, Cary Ann Carson and Mary Yancey Spencer.

SMITH REUNION

The family of the late Mr. and Mrs. M. C. Smith held their reunion at the home of Mrs. S. G. Smith and Mr. and Mrs. Ben Wheeler and family Sunday. Those present were: E. LeRoy Smith, Mr. and Mrs. C. J. Hunter and Howlett, Mr. and Mrs. Jimmy Redding and son, John; Mr and Mrs. C. W. Smith, Mrs City Scheffler, all of Appomattox; Mr. and Mrs. W. I. Smith, Walter Smith and son Gregory, of Durham, N. C.; Mr. and Mrs. E. G. Smith, Mr. and Mrs. Edwin Smith, Mr and Mrs. Leon Waters and family, all of Luray; Mr. and Mrs. R. W. Jamerson, of Bedford; Mr. and Mrs. Earl Brown, of Lynchburg; Mr. and Mrs. Pace Smith, of Washington, D. C.; Mr. and Mrs. Frank Smith and family, of Middletown, Md., Galen Smith, of Frederick, Md.; Russell and Grason Smith, of Myersville, Md.; Mrs. Louise Meanley, of Bedford, and Mr. and Mrs. Howard Elliott, of Jennings Ordinary, Va.

LEADERSHIP CLASS

Learning and pleasure can be combined, and will be by young adults attending the annual Leadership August 17-20. Young men an women from 18 to 30, married or single,, are invited to take part in class and receration at Camp Farrar, a 4-H summer camp site.

Located at the end of 85th Street at Virginia Beach, the Camp can accomodate 175 person. Applications will be rteceived on a first come, first served basis. Those interested should contact their county Agricultural Extension office to insure reservations.

Gentral assemblies with interesting speakers and discussion groups on topics of interest will highlight the camp. period. Recreation programs have been planned including swimming in the ocean and fishing. A tour of Langley Air Force Base is planned and it is hoped that this will include some of the space training facilities. A sight-seeing cruise on the Chesapeake Bay is also planned

MARTIN REUNION

The annual Martin reunion will be held at the home of Mr. and Mrs. L. E. Marton on Sunday, July 9, 1961. Bring lunch and card tables.

Band Class To Start Here

Private classes in Band lessons will begin on Wednesday, July 5, at the Band Room, which is located at the back of the auditorium at the local high school.

Any student who would like to start lessons for the first time may enroll in a Beginner Class, which will also be taught.

Students may register on Saturday, July 1, from 2 to 4, at the Band Room, or call 352-6604, and leave name. The cost will be $10.00 for the entire summer, with 2 lessons a week given.

To Study Local History at Park

Dr. Frank P. Cauble, Research Historian, Lynchburg, Va., has been given a contract to prepare a study on the 'Surrender Activities at Appomattox Court House, in connection with the Centennial Observance scheduled for April 9, 1965.

HOME DEMONSTRATION CLUB SCHEDULE WEEK OF JULY 3-7

DEMONSTRATION - OUTDOOR COOKERY

Monday, July 3 Coutry Lane Club will hold their annual family picnic at 6:00 P. M. with Mrs. Leslie Goodrich.

Thursday, July 6 Oakville Club will meet at 2 P. M. with Mrs. Len Childress - Mrs. Everett Phelps, co-hostess. Program will will be on Family Life.

Thursday, July 6 Lee Club will hold family cook-out at the lake at Mrs. George Perdue's, at 6:30 P. M. Members bring hot dogs and hamburgers.

Thursday, July 6 Rocks Club will meet at 7:30 P. M. with Mrs. Florence Ranson.

Yanks sign Camilli brothers, Bruce and Dolph.

Moscow pressing plans for youth forum.

Appomattox Future Farmers Win State Award Recognition

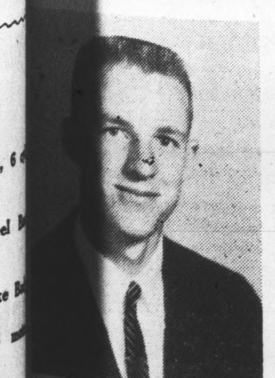

. . Hunter Tolley

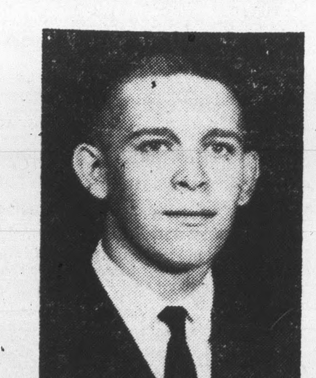

. . LeRoy Williamson

. . . Larry Torrence

. . Rodger Franklin

COUNTY FUTURE FARMERS HONORED – Among the 194 top ... youth elected to the State Farmer Degree during the FFA Convention last week were the five county boys shown above. The State Farmer Degree is the highest honor the State Association of the Future Farmers of America can bestow upon its members. Receiving the degree from the Appomattox Chapter were: (top row left to right)

(Also so honored was Dillard Franklin, pictured above in a special news item.)